



2018 National Pan American Golf Association

Winter Meeting and Golf Tournament

Hosted by PAGA of Odessa, TX

April 13, 2018

Roll Call

1. ABILENE	YES _____	NO <input checked="" type="checkbox"/>
2. ALICE	YES <input checked="" type="checkbox"/>	NO _____
3. AUSTIN	YES <input checked="" type="checkbox"/>	NO _____
4. BRAZORIA COUNTY	YES <input checked="" type="checkbox"/>	NO _____
5. BROWNSVILLE	YES <input checked="" type="checkbox"/>	NO _____
6. CHICAGO, IL.	YES _____	NO <input checked="" type="checkbox"/>
7. CORPUS CHRISTI	YES <input checked="" type="checkbox"/>	NO _____
8. DALLAS	YES <input checked="" type="checkbox"/>	NO _____
9. DETROIT, MICHGAN	YES _____	NO <input checked="" type="checkbox"/>
10. EAST CHICGO, INDIANA	YES _____	NO <input checked="" type="checkbox"/>
11. EDINBURG	YES <input checked="" type="checkbox"/>	NO _____
12. EL PASO	YES _____	NO <input checked="" type="checkbox"/>
13. FT. WORTH	YES <input checked="" type="checkbox"/>	NO _____
14. HARLINGEN	YES <input checked="" type="checkbox"/>	NO _____
15. HOUSTON	YES _____	NO <input checked="" type="checkbox"/>
16. IRVING	YES _____	NO <input checked="" type="checkbox"/>
17. KANSAS CITY, MISSOURI	YES _____	NO <input checked="" type="checkbox"/>
18. KILLEEN	YES <input checked="" type="checkbox"/>	NO _____
19. KINGSVILLE	YES _____	NO <input checked="" type="checkbox"/>
20. LAREDO	YES _____	NO <input checked="" type="checkbox"/>
21. LAS CRUCES, NM	YES <input checked="" type="checkbox"/>	NO _____
22. LOCKHART	YES _____	NO <input checked="" type="checkbox"/>

23. LUBBOCK	YES <input checked="" type="checkbox"/>	NO <input type="checkbox"/>
24. MERCEDES	YES <input type="checkbox"/>	NO <input checked="" type="checkbox"/>
25. MISSOURI CITY	YES <input type="checkbox"/>	NO <input checked="" type="checkbox"/>
26. NEW BRAUNFELS	YES <input type="checkbox"/>	NO <input checked="" type="checkbox"/>
27. NORTH HAYS COUNTY	YES <input checked="" type="checkbox"/>	NO <input type="checkbox"/>
28. ODESSA	YES <input checked="" type="checkbox"/>	NO <input type="checkbox"/>
29. OKLAHOMA CITY, OKLAHOMA	YES <input type="checkbox"/>	NO <input checked="" type="checkbox"/>
30. PLAINVIEW	YES <input type="checkbox"/>	NO <input checked="" type="checkbox"/>
31. PLEASANTON	YES <input type="checkbox"/>	NO <input type="checkbox"/>
32. ROUND ROCK	YES <input type="checkbox"/>	NO <input checked="" type="checkbox"/>
33. SAN ANGELO	YES <input checked="" type="checkbox"/>	NO <input type="checkbox"/>
34. SAN ANTONIO	YES <input checked="" type="checkbox"/>	NO <input type="checkbox"/>
35. SAN MARCOS	YES <input type="checkbox"/>	NO <input checked="" type="checkbox"/>
36. SANTA ANA, CA	YES <input checked="" type="checkbox"/>	NO <input type="checkbox"/>
37. SAGINAW, MICHIGAN	YES <input type="checkbox"/>	NO <input type="checkbox"/>
38. SEGUIN	YES <input checked="" type="checkbox"/>	NO <input type="checkbox"/>
39. VICTORIA	YES <input checked="" type="checkbox"/>	NO <input type="checkbox"/>
40. WACO	YES <input type="checkbox"/>	NO <input checked="" type="checkbox"/>
41. WICHITA, KANSAS	YES <input type="checkbox"/>	NO <input checked="" type="checkbox"/>

19



National Secretaries Report
2018 National PAGA Winter Meeting & Golf Tournament
Hosted by Odessa, TX

April 13, 2018

I want to thank and congratulate the Odessa chapter for hosting our 2018 Winter Meeting & Golf Tournament

Please continue to send me your list of Veterans, we are still missing a lot to be recognized as our heroes.

Please continue to send your invitational announcements to be posted on our National Website.

Copies of any proposals for the National agenda should be sent to the National President and National Secretary.

If you need any help we/the board are all here as a TEAM to help each other.

Hope to see all of you in Corpus Christi, the week of July 30 thru August 3, 2018.

Regards

Charlene Bourgeois

Budget for 2018 No Taxes Included

1) Mileage for 5 Board Member to Odessa:

A. R. G. Garcia	\$488.00
B. Ralph Nanez	\$350.00
C. Charlene	\$534.00
D. Toyo	\$375.00
E. Art	\$324.00

2) Lodging for 5 Board Members to Odessa \$1950.00

Total \$4021.00

3) Mileage for 5 Board Members to Corpus Christi:

A. R. G. Garcia	\$65.00
B. Ralph Nanez	\$170.00
C. Charlene	\$194.00
D. Toyo	\$141.00
E. Art	\$406.00

4) Lodging for 5 Board Members to Corpus Christi \$2975.00

Total \$3954.00

5) Mileage for 5 Board Member to Laredo:

A. R. G. Garcia	\$142.00
B. Ralph Nanez	\$187.00
C. Charlene	\$298.00
D. Toyo	\$189.00
E. Art	\$424.00

6) Lodging for 5 Board Members to Laredo \$1682.00

Total 2922.00

7) Payment to Archives at San Antonio Based on 2100 Members	\$1700.00
8) Cost for Handicap Ser. for 1700 Members @3.25ea.	\$5520.00
9) Web site services	\$600.00
10) Trips to check out the Up-coming National Host City. One night for President and Vice President	\$350.00
10) Postage, Misc. supplies, checks, deposit slips	\$400.00
	Grand Total
	\$19467.00
Income 1700 members at \$11.00	\$18700.00
	Shortage of
	\$767.00

CHAPTERS AGING REPORT

	CHAPTER NAME	INVOICE NUMBER	NUMBER OF MEM.	24-Jan	Amount Paid	Amount Owed	0-30	31-60	61-90
1	ABILENE PAGA	2018-0001	11	\$ 121.00			\$ 151.00		\$ 30.00
	ABILENE PAGA	2018-001	REINSTATE	\$ 50.00					
2	ALICE PAGA	2018-0002	16	\$ 176.00	\$ 176.00				
3	AUSTIN PAGA	2018-003	82	\$ 902.00	\$ 902.00				
	AUSTIN PAGA	2018-0039	3/16/2018	\$170.00					
4	BRAZORIA PAGA	2018-0004	70	\$ 770.00	\$ 748.00				
5	BROWNSVILLE PAGA	2018-0005	79	\$ 869.00	\$ 869.00				
6	CHICAGO PAGA	2018-0006	19	\$ 209.00		\$ 259.00	\$ 209.00		
7	CORPUS CHRISTI PAGA	2018-0007	80	\$ 880.00	\$ 880.00				
8	DALLAS PAGA	2018-0008	33	\$ 363.00	\$ 363.00				\$ 33.00
9	DETROIT PAGA	2018-0009	47	\$ 517.00		\$ 567.00	\$ 517.00		
10	EAST CHICAGO PAGA	2018-0010	26	\$ 286.00	\$ 286.00				
11	EDINGBURG PAGA	2018-0011	44	\$ 484.00	\$ 484.00				
12	EL PASO PAGA	2018-0012	81	\$ 891.00	\$ 891.00				
13	FT WORTH PAGA	2018-0013	81	\$ 891.00	\$ 891.00				
14	HARLINGEN PAGA	2018-0014	70	\$ 770.00	\$ 770.00				
15	HOUSTON PAGA	2018-0015	52	\$ 572.00	\$ 572.00				
16	IRVING PAGA	2018-0016	0	\$					
17	KANSAS CITY PAGA	2018-0017	21	\$ 231.00		\$ 362.00	\$ 312.00		\$ 81.00
18	KILLEEN PAGA	2018-0018	31	\$ 341.00	\$ 341.00				
19	LAREDO PAGA	2018-0019	48	\$ 528.00	\$ 528.00				
20	LOCKHART PAGA	2018-0020	23	\$ 253.00	\$ 253.00				
21	LUBBOCK PAGA	2018-0021	9	\$ 99.00	\$ 99.00				
22	MERCEDES PAGA	2018-0022	30	\$ 330.00	\$ 330.00				\$ 30.00
23	MISSOURI PAGA	2018-0023	25	\$ 275.00	\$ 275.00				
24	N HAYS COUNTY PAGA	2018-0025	46	\$ 297.00	\$ 331.00				\$ 34.00
25	NEW BRAUNSFELS PAGA	2018-0024	27	\$ 506.00	\$ 506.00				
26	ODESSA PAGA	2018-0026	32	\$ 352.00	\$ 248.00	\$ 104.00			
27	OKLAHOMA PAGA	2018-0027	24	\$ 264.00	\$ 264.00				
28	PAGA KINGSVILLE	2018-0028	28	\$ 308.00	\$ 308.00				
29	PAGA LAS CRUCES	2018-0029	29	\$ 330.00	\$ 330.00				
30	PLAINVIEW PAGA	2018-0036	0	\$					\$ 570.00
31	ROUND ROCK PAGA	2018-0030	27	\$ 297.00	\$ 381.00				\$ 84.00
32	SAN ANGELO PAGA	2018-0031	117	\$ 1,287.00	\$ 1,287.00				
	SAN ANTONIO PAGA	2018-0032	REINSTATE	\$ 50.00					
33	SAN ANTONIO PAGA	2018-0032	115	\$ 1,265.00	\$ 1,265.00				
34	SAN MARCOS PAGA	2018-0033	32	\$ 352.00	\$ 352.00				
35	SANTA ANA PAGA	2018-0034	45	\$ 495.00	\$ 495.00				
36	SEGUIN PAGA	2018-0035	45	\$ 495.00	\$ 495.00				
37	VICTORIA PAGA	2018-0036	114	\$ 1,254.00	\$ 1,254.00				
38	WACO PAGA	2018-0037	27	\$ 297.00	\$ 297.00				
39	WICHITA PAGA	2018-0038	18	\$ 198.00	\$ 234.00				\$ 36.00

Legend:

Paid Up
No Invoice

AUSTIN PAGA (Ring) 2018-0039 1 \$ 170.00

C

Receivable and Expenditures
01/01/18 Thru 12/31/18

Receiveable	Amount \$	Receiveable	Amount \$	Payables	Amount \$
Checking as of 1/1/2018	\$ 8,211.23	Mercedes PAGA	\$ 30.00	OPENING BALANCE	\$ 29,008.23
Lubbock PAGA	\$ 672.00	Victoria PAGA	\$ 1,254.00	R. Nanez To & From Dallas	\$ (252.00)
San Marcos PAGA	\$ 108.00	Odessa PAGA	\$ 104.00	R. Nanez Room at Hampton	\$ (116.39)
Santa Ana PAGA	\$ 258.00	Las Cruces PAGA	\$ 330.00	Toyo Amador @ Hampton	\$ (116.39)
San Antonio PAGA	\$ 643.00	Mercedes PAGA	\$ 330.00	San Antonio Archieves	\$ (2,370.00)
Dallas PAGA	\$ 162.00	Seguin PAGA	\$ 308.00	Toyo Amador to & From Dallas	\$ (255.00)
Corpus Christi PAGA	\$ 880.00	Seguin PAGA	\$ 187.00	Jonsil Mfg.co 1 mens ring	\$ (170.00)
Las Cruces PAGA	\$ 11.00	Harlingen PAGA	\$ 770.00		
Austin PAGA	\$ 902.00	Odessa PAGA	\$ 248.00		
Lockhart PAGA	\$ 253.00	Dallas PAGA	\$ 396.00		
Killeen PAGA	\$ 341.00	San Antonio PAGA	\$ 1,265.00		
Santa Ana PAGA	\$ 495.00	Lubbock PAGA	\$ 99.00		
East Chicago PAGA	\$ 286.00	Oklahoma PAGA	\$ 264.00		
Houston PAGA	\$ 572.00	Abeline PAGA	\$ 151.00		
Ft Worth PAGA	\$ 891.00				
Missouri PAGA	\$ 275.00				
Kingsville PAGA	\$ 308.00				
New Braunfels PAGA	\$ 506.00				
San Angelo PAGA	\$ 1,287.00				
Plainview PAGA	\$ 50.00				
Plainview PAGA	\$ 520.00				
Brownsville PAGA	\$ 869.00				
Round Rock PAGA	\$ 381.00				
Edingburg PAGA	\$ 440.00				
Alice PAGA	\$ 176.00				
Brazoria PAGA	\$ 748.00				
Waco PAGA	\$ 297.00				
North Hays PAGA	\$ 331.00				
El Paso PAGA	\$ 891.00				
Laredo PAGA	\$ 528.00				
San Marcos PAGA	\$ 352.00				
Wichita PAGA	\$ 234.00				
Ralph Nanez II	\$ 350.00				
Edingburg PAGA	\$ 44.00				
	\$ 23,272.23		\$ 5,736.00		\$ 25,728.45

Legend

New Year
New Month

NATIONAL PAN AMERICAN GOLF ASSOCIATION FINANCIAL REPORT

JANUARY 2018

OPENING BALANCE: 7204	\$ 8,211.23	PAY OUTS	
Lubbock PAGA	\$ 672.00		
Santa Ana PAGA	\$ 258.00		
San Marcos PAGA	\$ 108.00	NO PAY OUTS	
San Antonio PAGA	\$ 643.00		
Dallas PAGA	\$ 162.00		
C.C. PAGA	\$ 880.00		
Las Cruces PAGA	\$ 11.00		
Austine PAGA	\$ 902.00		
Total Dep and Bal. brt fwd	\$ 11,847.23	Total Pay Outs	\$ -
Total Deposits	\$ 3,636.00		
JR GOLF	\$ 2,212.75		WORKING CAPITAL
	\$ 0.06		
TOTAL	\$ 2,212.81		\$ 11,847.23
ACCOUNT 5871	\$ 10,069.09		
	\$ -		
TOTAL	\$ 10,069.09	PAGA BALANCE	\$ 11,847.23
 		OUTSTANDING chks	\$ -
TOTAL	\$ 10,069.09	TOTAL	\$ 11,847.23
		WELLS FARGO	\$ 11,847.23

7

NATIONAL PAN AMERICAN GOLF ASSOCIATION FINANCIAL REPORT

FEBRUARY 2018

OPENING BALANCE: 7204	\$ 11,847.23	PAY OUTS	
Lockhart PAGA	\$ 253.00	chk 1125 Rafael Nanez Jr. Milage to Dallas Pre 2019 NC&T	\$ 252.00
Killeen PAGA	\$ 341.00	Credit Card 2/24/2018 Hampton Inn Mesquite Rafael Nanez	\$ 116.39
Santa Ana PAGA	\$ 495.00	Credit Card 2/24/2018 Hampton Inn Mesquite Toyo Amador	\$ 116.39
East Chicago PAGA	\$ 286.00		
Houston PAGA	\$ 572.00	Edingburg PAGA\$440 El Paso PAGA \$891.00	\$ 1,331.00
Ft.Worth PAGA	\$ 891.00	Laredo PAGA & Wichita PAGA	\$ 762.00
Missouri PAGA	\$ 275.00	Brazoria PAGA 748.00 & Alice PAGA 176.00	\$ 924.00
Kingsville PAGA	\$ 308.00	Waco PAGA 297.00 & North Hays PAGA 331.00	\$ 628.00
New Braunfels PAGA	\$ 506.00	San Marcos PAGA & Ralph Nanez	\$ 702.00
San Angelo PAGA	\$ 1,287.00	Edingburg PAGA\$44.00 & Mercedes PAGA \$30.00	\$ 74.00
Plainview PAGA	\$ 570.00		
Brownsville PAGA	\$ 869.00		
Round Rock PAGA	\$ 381.00		
Total Dep and Bai. brt fwd	\$ 23,302.23	Total Pay Outs	\$ 484.78
Total Deposits	\$ 11,455.00		

JR GOLF \$ 2,212.81
 \$ 0.05

TOTAL \$ 2,212.86

ACCOUNT 5871 \$ 10,069.09
 \$ -

TOTAL \$ 10,069.09

TOTAL \$ 10,069.09

WORKING CAPITAL

PAGA BALANCE \$ 22,817.45
OUTSTANDING chks \$ 252.00
TOTAL \$ 23,069.45
WELLS FARGO \$ 23,069.45

NATIONAL PAN AMERICAN GOLF ASSOCIATION FINANCIAL REPORT

MARCH 2018

OPENING BALANCE: 7204	\$ 22,817.45	PAY OUTS	
VICTORIA PAGA	\$ 1,254.00	chk 1126 San Antonio PAGA Archies for 2016 and 2017	\$ 2,370.00
ODESSA PAGA	\$ 104.00	chk 1127 Toyo Amador Trip to & from Dallas Pre Conventin	\$ 255.00
LAS CRUCES PAGA	\$ 330.00	chk 1128 Jonsil Manufacturing 1Ring 708-11 Platruim	\$ 170.00
MERCEDES PAGA	\$ 330.00		
SEGUIN PAGA	\$ 308.00		
SEGUIN PAGA	\$ 187.00		
Harlingen PAGA	\$ 770.00		
ODESSA PAGA	\$ 248.00	Abeline PAGA	\$ 151.00
Dallas PAGA	\$ 396.00		
San Antonio PAGA	\$ 1,265.00		
Lubbock PAGA	\$ 99.00		
Oklahoma PAGA	\$ 264.00		
Total Dep and Bal. brt fwd	\$ 28,523.45	Total Pay Outs	\$ 2,795.00
Total Deposits	\$ 5,706.00		

JR GOLF \$ 2,212.86

WORKING CAPITAL

TOTAL \$ 2,212.86

\$ 25,728.45

ACCOUNT 5871 \$ 10,069.09

\$ -

TOTAL \$ 10,069.09

PAGA BALANCE \$ 25,728.45

OUTSTANDING chks \$ -

TOTAL \$ 10,069.09

TOTAL \$ 25,728.45

WELLS FARGO \$ 25,728.45

**National Pan American Golf Association
Tournament Director Report
2018 Winter Meeting
Odessa, Texas
April 13, 2018**

We made our Handicap Computation Provider transition, in mid-January 2018. The transition was a smooth change over; thanks to Luis Castellanos – Handicap Chairman of the Killeen Chapter, Danny Lara – President of the Brazoria County Chapter and Robert Rodriguez – Tournament Director of the San Antonio Chapter. Each one of these men took the responsibility of approximately eight to nine chapters and worked with them to help make the transition successful.

George Riley is doing a fantastic job developing our Tournament & Handicap Computation program. He continually adds functions that are meeting our needs.

Player Role:

1. Search for tournaments in all chapters, view scheduled tournaments and the results of completed tournaments.
2. Peer review active and inactive members in their chapter or any PAGA Chapter.
3. Generate a report showing the number of rounds played within a date range of any active member or the entire membership of a PAGA Chapter.
4. Peer review any PAGA member's profile and score history recorded in StarterShack.
5. View the setup of a Golf Course.

Tournament Director Role:

1. All functions as the above Player Role.
2. Create a Tournament.
3. Create new members or guest. It is vital that all profile information is recorded to the member's or guest profile, including DOB.
4. Edit member profile
5. Assign a temporary HDCP to their chapter members that don't have an established PAGA index.
6. Add a manual score to their members score history.
7. Edit or setup a Golf Course.
8. Create and send out e-blast to their chapter.
9. Generate a member's round report

Club Administrator:

1. All the same as player and tournament director.
2. View the billing from StarterShack.

This listing of functions covers most of what is available in StarterShack today. I will conduct a Q & A session at the end of our delegate meeting.

Art Saucedo
NPAGA Tournament Director

**2018 NPAGA WINTER MEETING
ODESSA, TX
APRIL 13, 2018**

NATIONAL VICE PRESIDENT'S REPORT

Welcome to our 2018 National Winter Meeting & Tournament!

I would like to congratulate all the Odessa chapter members, their officers and all Sponsors that contributed to the success of this meeting and tournament.

Please join me in keeping our NPAGA Scholarship program alive.

During our 2017 3rd delegates meeting in San Antonio, a proposal was voted on and approved by the delegates to eliminate our annual \$5,000.00 National PAGA Scholarship Program as we knew it to save on national expenses.

After careful consideration, we as the national board have agreed to keep the NPAGA Scholarship active by awarding monetary scholarships to worthy students with funds that we have in reserve under our National Junior Scholarship fund. Currently this fund stands at \$2,000.00. this amount will be distributed again to our five specified national zones which will total \$400.00 per zone.

I am asking for your help to distribute these apps to your local area high schools and colleges as they are intended for all worthy students from your local communities. Last year we received an overwhelming amount of applications which totaled 112 App's. My goal is to receive at least half of last year's total but first we must get these apps in the student's hands in all your respective regions through your school counselor's office. A copy of our national scholarship application, guidelines and a map of the U.S. designating our five (5) NPAGA zones are listed in the handout in front of you.

Please be reminded that I must receive all apps on or before our June 1st, 2018 deadline. These apps can either be mailed or e-mailed to me. My mailing address is 1224 Meadow Run – Seguin, TX 78155 and my e-mail address is toyoa51@hotmail.com.

As a reminder, I have included a copy of our official National Convention and Winter Meeting Rotation List. Please review it and start planning accordingly as your chapter nears your turn in hosting the next upcoming national events. I would like to encourage all chapters to please keep your chapter exposed as much as you possibly can in your communities as we promote Junior, Senior, Ladies and Men's golf throughout Texas and the nation.

Thanking You in Advance for Your Help,

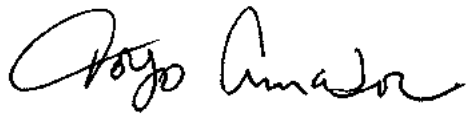
A handwritten signature in black ink that reads "Toyo Amador". The signature is written in a cursive, flowing style.

Toyo Amador
NPAGA Vice President
2016 – 2019

Cell Phone: 210-557-7211
Home Phone: 830-379-0884

NATIONAL PAN AMERICAN GOLF ASSOCIATION SCHOLARSHIP APPLICATION

Name: _____ SS# _____ Gender: _____ Age: _____ E-mail Address: _____

Address: _____ City: _____ State: _____ Zip Code: _____

Home Phone: _____ Cell Phone: _____ Date of Birth: _____

High School: _____ Graduation Date: _____ GPA: _____ Class Rank: _____ Class Size: _____

.....
Parents
Address: _____ City: _____ State: _____ Zip Code: _____

Fathers Occupation/Title: _____

Mother's Occupation/Title: _____

Number of Children in Family: _____ Attending School: _____

Total Family Income (Check One):
_____ \$10,000-\$20,000 _____ \$20,000-\$30,000 _____ \$30,000-\$40,000 _____ \$40,000-\$50,000 _____ Above \$50,000 _____

YOU MAY USE ADDITIONAL PAPER TO ANSWER THESE QUESTIONS:

Extracurricular activities in high school:

Note offices held, honors, awards, etc.:

Have you applied for college financial aid: Yes: _____ No: _____
Type of assistance: _____ Amount: _____
Date received: _____

In your own words, explain why you wish to continue your education:

Why do you need financial aid to continue your education?



NATIONAL PAN AMERICAN GOLF ASSOCIATION SCHOLARSHIP GUIDELINES

The Pan American Golf Association was organized in 1947 and consists of more than 2600 members in forty-two cities in eight states. In addition to promoting golf, the association traditionally awards scholarships to worthy students. The monies from this scholarship will be deposited with the college at which the receiving student enrolls and will be applied toward tuition and fees.

TO BE-CONSIDERED FOR THIS SCHOLARSHIP, YOU MUST

1. Be a high school graduate.
2. Graduate on the upper half of your graduating class.
3. Establish financial need.
4. Enroll in a program, which leads to the awarding of a certificate (as i.e.: a vocational/technical program, an associate degree, or bachelor's degree).
5. Enroll or currently be enrolled in a community college or four year college or university.
6. Submit the following postmarked-no later than June 1st.
 - A. A properly completed application form.
 - B. The latest transcript.
 - C. A letter of recommendation from a appropriate counselor.

MAIL THIS INFORMATION OR E-MAIL TO:

Toyo Amador
1224 Meadow Run
Seguin, TX 78155

Home: 830-379-0884

Cell: 210-557-7211

E-mail: toyoa51@hotmail.com

United States of America



**NPAGA CONVENTION & WINTER MTG APPROVED ROTATION LIST
APPROVED APRIL 2, 2016 – HARLINGEN, TX**

NATIONAL CONVENTION & TOURNAMENT ROTATION

2016 – Oklahoma City, OK
2017 – Austin, TX
2018 – Corpus Christi, TX
2019 – Dallas, TX
2020 – Brownsville, TX
2021 – Houston, TX
2022 – El Paso, TX
2023 – San Antonio, TX
2024 – Fort Worth, TX
2025 – Austin, TX
2026 - Corpus Christi, TX
2027 - Dallas, TX
2028 - Brownsville, TX
2029 - Houston, TX
2030 - El Paso, TX
2031 – San Antonio, TX
2032 – Fort Worth, TX

Winter Meeting Rotation

2016 – Harlingen, TX
2017 – Brazoria County – TX
2018 – Odessa, TX
2019 – Alice, TX
2020 – New Braunfels, TX
2021 – Lockhart, TX
2022 – San Angelo, TX
2023 – San Marcos, TX
2024 – Seguin, TX
2025 – Round Rock, TX
2026 – Victoria, TX
2027 – Lubbock, TX

3rd Delegates Mtg & Workshop Host's

2014 – Round Rock, TX	2017 – San Antonio, TX
2015 – Odessa, TX	2018 – Laredo, TX
2016 – NPAGA Board / Corpus Christi, TX	2019 – Open

Chapters That Have Opted Out Of the National Convention Rotation List

- Phoenix, AZ
- Irving, TX
- Oklahoma City, OK
- Kansas City, KS



PRESIDENT'S REPORT
NATIONAL PAGA WINTER MEETING & GOLF TOURNAMENT
HOSTED BY PAGA OF ODESSA, TX
April 13, 2018

- I. WELCOME DELEGATES

- II. MEMBERSHIP STATUS - NATIONAL
 - A. PER CAPITA
 - B. CONTINUED MEMBERSHIP GROWTH

- III. STARTERSHACK ROLL OUT

- IV. NEW BILLING CYCLE

- V. 2018 NATIONAL CONVENTION AND TOURNAMENT CORPUS CHRISTI

- VI. 3RD NATIONAL MEETING LAREDO

- VII. 2019 PRE- CONVENTION SITE VISIT DALLAS TX

4/12/18

WAYS AND MEANS

Good morning PAGA Nation

Here is a run down on an idea that may bring much needed revenue to us for our beloved scholarship awards with out using any funds from our general fund.

The idea is to have a Casino Night (includes Crap Table, Roulette Table, 2 Black Jack Tables) @ The Nationals in C.C. TX. on Thursday night. We already have a sponsor for the cost of the equipment and workers. ALL monies raised would go directly to the scholarship fund. We however need your support in 2 ways by asking capable chapters to donate prize Item and to participate night of. We believe not only will the Casino Night bring fellowship and much needed revenue but also a new and exciting different angle to our already prestigious Parade of Colors. Help us move forward in this new and exciting venture.

Tu Amigo

A handwritten signature in black ink, appearing to read "Juan Luna", written in a cursive style.

PAGA-Brazoria County

WOMENS COMMITTEE REPORT=Ophelia "Cookie" McBride

Winter National Meeting 2018

Odessa, Texas

Good Morning,

The Women's Committee will continue to have our two Scholarship fundraisers this year. The first one is our basket Raffle, which we will be selling tickets on Friday night at the Winter meeting in Odessa. Our second fundraiser is our annual Hat Raffle. I have placed an envelope with 10 tickets at \$5.00 each (\$50.00) for each delegate to take back to your chapter. Please mail back to us (to Dina Garcia – address enclosed in envelope) or bring the stubs and monies back to us at our National meeting in Corpus Christi. We have revamped our Scholarship application in which we will reward one of the four scholarships to a College Student. Please encourage any of your graduating seniors and/or College Student to apply for this scholarship. You can get the application on our National Web page under PAGA resources and then go to Forms and Applications. The deadline is June 30th. Sandi Ledesma, our scholarship chairman. We will also be honoring Two Ladies with induction to our Women's Hall of Fame. Thank you for all your support.

**Ophelia "Cookie" McBride
Women's Committee Chairman**

4/13/2018

National PAGA Archives

2300 Avenue B

San Antonio, Tx 78215

Financials –

Beg Balance	\$0.00	12/2017
Credit	\$500	National PAGA Support
Debit	\$135.31	Sign Station Name Change Lettering
Debit	\$144.95	Monarch Trophies – Hall of Fame Plaques
End Balance	\$219.74	12/2017
Beg balance	\$219.74	3/2018
Credit	\$2370.00	National PAGA Support
End Balance	\$2589.71	3/2018

4/13/2018

Debit	\$1435.00	Split with SA PAGA Chapter
-------	-----------	----------------------------

End Balance \$1154.71

SAVE THE DATE.....JULY 30, THRU AUGUST 3, 2018.....CORPUS CHRISTI, TEXAS

My Name is Terri Longoria, I will be the Chairperson for the 2018 National Convention and Tournament being hosted by the Corpus Christi Pan American Golf Association.

I have taken over the duties of Mr. Noe Guerrero, who was the chairperson until this December. Unfortunately Noe is very ill and could not continue his responsibilities as Chairperson. We ask for prayers for Noe and hopefully he will overcome this most important challenge he is facing.

IMPORTANT THINGS THAT I WANT YOU TO KNOW:

Still need a current list of Chapter Presidents and one other officer who will be responsible for communications from their chapter. I want to deal directly with these people, so no one can say I did not get or see it.

I need to let each chapter know that I want them to purchase an ad. I take the brochure as one of the most important parts of the convention. No city should be left out of the brochure book. The brochure book is history, past and present. Therefore, I am needing for these chapters to start taking pictures at their meetings of their officers and members. The deadline for the National Brochure is May 1, 2018, due to the printer's new deadline for printing. I am going to work with each chapter, if they cannot afford all the money up front I will take a down payment of half the ad money and the rest by June 1, 2018.

Golf Courses: Corpus Christi Country Club, River Hills Country Club, Northshore Country Club Rockport Country Club, Gabe Lozano Golf Center, and Oso Beach Municipal Golf course Golf Course information is also in your packet. Practice round rates, score cards, dress attire, etc.

WOMEN EVENTS: WEDNESDAY The Women's Committee Delegate Meeting will be held at PAGA clubhouse (Brunch will be served) All ladies attending convention are invited. (Ladies only)

THURSDAY Chalupa Bingo and Luncheon. Door Prizes, entertainment. (Ladies only)

The Ladies Tournament will be played at Gabe Lozano Golf Center. Lunch will be served immediately after Thursday tournament play at CC PAGA Clubhouse.

**FRIDAY Selena Museum and Recording Studio Tour 11:00 AM to 1:00 PM (Ladies only)
Buses leaving from Omni.**

KIDS EVENT: FRIDAY FROM 2PM TO 4PM CHOICE OF HURRICANE ALLEY WATER PARK, OR TEXAS STATE AQUARIUM. TRANSPORTATION FROM OMNI WILL BE AVAILABLE. REGISTER YOUR KIDS AT THE TIME YOU PICK UP YOUR PACKAGE.

J

SCHEDULE OF EVENTS
61st Pan American Golf Association
National Tournament & Convention

Monday July 30, 2018

Registration: 9AM to 6PM.....OMNI Bayfront

Hospitality for Early Arrivals PAGA Clubhouse 7pm to 9pm

Pre-Tournament Meeting for Juniors...6PM-7PM...OMNI Bayfront
(Player Participation Package & Rules Meeting)

Tuesday July 31, 2018

Registration: 9AM to 6PM.....OMNI Bayfront 31-Jul-18

NATIONAL JUNIOR GOLF TOURNAMENT: First Round of Play
Gabe Lozano Golf Center. Progressive Starting Times at 8AM. Free Range Balls
Food and Drinks for all players after tournament play at golf course.

JUNIOR GOLF CLINIC: 4pm to 6pm Gabe Lozano Golf Center Driving Range
Driving Range: Featuring Phil Blackmar PGA & Champions Tour Winner
Professional and Marti Longoria-Potts, PGA Professional
PGA Professional Roger Salazar and Nike Tour Winner
Larry Ramos, Past Junior Champion

Meet & Greet Hospitality PAGA clubhouse 7pm to 9pm

PAGA NATIONAL BOARD MEETING: Omni Hotel
Time to be determined Aransas Meeting Room

Wednesday August 1, 2018

Registration: 9AM to 5PM.....OMNI Bayfront

NATIONAL JUNIOR GOLF TOURNAMENT: Second Round of Play. Gabe Lozano Golf Center Progressive starting times at 8AM
AWARDS LUNCHEON FOR PLAYERS & PARENTS immediately
after Tournament Play. PAGA Clubhouse 801 Horne Rd.



National Pan American Golf Association Convention and Tournament
July 30 - August 3, 2018
 Hosted by PAGA of Corpus Christi, Texas



Deadline for entries AND payment: June 8, 2018

Members Name	D.O.B.	Spouse/Guest	Network #	Golfer/ \$195	Family Social/ \$200	Adult Social / \$100	Lady Golfer Spouse \$160	70+ Senior/ \$195	DCB**	Senior / \$10	Total Amount \$
1											\$0.00
2											\$0.00
3											\$0.00
4											\$0.00
5											\$0.00
6											\$0.00
7											\$0.00
8											\$0.00
9											\$0.00
10											\$0.00
11											\$0.00
12											\$0.00
13											\$0.00
14											\$0.00
15											\$0.00
16											\$0.00
17											\$0.00
18											\$0.00
19											\$0.00
20											\$0.00
PAGE TOTAL											\$0.00

Return all pages of this form AND Chapter check for the full amount made payable to Corpus Christi PAGA by the deadline of June 8th, 2018
 (Please allow time for mailing)

Registration Chair:	
Your Chapter:	
ContactName:	
Phone:	
E-mail Address:	

Mail to: Corpus Christi PAGA
 1017 Barracuda Pl
 Corpus Christi, TX 78411-2101

Please email form to: Terri Longoria <elongoria@aol.com>
Art.Saucedo@npaga.org

Then send printed pages AND check via regular mail by June 8, 2018

**National Pan American Golf Association Convention & Tournament...Hosted by Corpus Christi
Pan American Golf Association**

**GOLF COURSE SELECTION PER FLIGHTS: FINAL BREAKDOWN WILL DEPEND ON ENTRIES.
DEADLINE FOR ENTRIES JUNE 8, 2018.**

**CORPUS CHRISTI COUNTRY CLUB.....CHAMPIONSHIP FLT AND 1ST FLIGHT
1ST FLIGHT OF SENIORS**

**NORTH SHORE COUNTRY CLUB.....2ND FLIGHT & 3RD FLIGHT
2ND FLIGHT OF SENIORS**

**ROCKPORT COUNTRY CLUB.....4TH & 5TH FLIGHT
3RD FLIGHT OF SENIORS**

**RIVER HILLS COUNTRY CLUB.....6TH & 7TH FLIGHT
4TH FLIGHT OF SENIORS**

**OSO BEACH GOLF COURSE.....8TH FLIGHT
5TH FLIGHT OF SENIORS**

GABE LOZANO GOLF CENTER.....SUPER SENIORS; LADIES' TOURNAMENT

NO CALLAWAY FLIGHT.

**NO SKINS BEING RUN BY CORPUS CHRISTI CHAPTER, NOT RESPONSIBLE FOR ANY MONEYS
COLLECTED OR PAID OUT BY ANYONE FROM ANOTHER CITY CHAPTER WHO WANTS TO RUN
A SKINS GAME. WE ARE NOT IN FAVOR OF THIS, BUT CANNOT STOP ANY INDIVIDUAL FROM
ANOTHER CITY WHO WANTS TO TAKE THIS ENDEAVOR ON. WE JUST ASK THAT WHOMEVER
DECIDES TO DO A SKINS GAME AT HIS RESPECTIVE GOLF COURSE, STAYS OUT OF THE WAY
OF THE POSTING OF SCORES IN THE SCORE KEEPING AREA. AS SOON AS SCOREKEEPING IS
FINISHED THESE SHEETS WILL BE TAKING TO OMNI HOTEL WAR ROOM AND NO ONE EXCEPT
NATIONAL TOURNAMENT DIRECTOR AND OUR LOCAL TOURNAMENT PEOPLE WILL BE
ALLOWED ENTRANCE. WE APPRECIATE YOUR SUPPORT OF OUR RULES DURING THE
NATIONAL TOURNAMENT.**

LOOK FORWARD TO SEEING ALL OF YOU THIS SUMMER!

**TERRI LONGORIA
NATIONAL CONVENTION & TOURNAMENT CHAIR**



NATIONAL PAN AMERICAN GOLF ASSOCIATION

CONVENTION & TOURNAMENT

HOSTED BY: CORPUS CHRISTI PAGA

JULY 30, 2018 THRU AUGUST 3, 2018

GOLF COURSE NAME: Oso Beach Municipal

ADDRESS: 5601 S. Alameda CC Texas 78412

PHONE NUMBER: 361-826-8010

GOLF Manager: Lawrence Vera www.osobeachgolf.com

Golf Course Captain: Ray Falcon 361-816-4763

TOURNAMENT DATES:

AUGUST 2 & 3, 2018 (8 AM SHOTGUN)

PRACTICE ROUND RATE: \$ 38.58
(Grn. Fee, Cart & tax)

Range balls: NO DRIVING RANGE CHIPPING & PUTTING GREEN ONLY

DRESS CODE: Strictly Enforced, Golf Attire required, no tee shirts or cutoffs.

J



NATIONAL PAN AMERICAN GOLF ASSOCIATION

CONVENTION & TOURNAMENT

HOSTED BY: CORPUS CHRISTI PAGA

JULY 30, 2018 THRU AUGUST 3, 2018

GOLF COURSE NAME: Rockport Country Club

ADDRESS: 101 Champions Dr. . Rockport Tx 78382

PHONE NUMBER: 361-729-8324 EXT 1

GOLF PRO: Thane Emerson

Golf Course Captain: Raul Rodriguez 361-563-4435

TOURNAMENT DATES:

AUGUST 2 & 3, 2018 (8 AM SHOTGUN)

PRACTICE ROUND RATE: \$ 45.00 plus tx. (includes green fee & cart)

Range balls: FREE RANGE BALLS ON TOURNAMENT DAYS

DRESS CODE: Strictly Enforced, Golf Attire required, no tee shirts or cutoffs.



NATIONAL PAN AMERICAN GOLF ASSOCIATION

CONVENTION & TOURNAMENT

HOSTED BY: CORPUS CHRISTI PAGA

JULY 30, 2018 THRU AUGUST 3, 2018

GOLF COURSE NAME: North Shore Country Club

ADDRESS: 801 East Broadway, Portland Texas 78374

PHONE NUMBER: 361-643-1546 Ext. 222

GENERAL MANAGER: Daryl Genzer

Email address: gm@northshoretexas.com

Golf Course Captain: Carlos Juarez (361-563-6058 or 361-563-9278)

TOURNAMENT DATES:

AUGUST 2 & 3, 2018 (8 AM SHOTGUN)

PRACTICE ROUND RATE: \$ 41.14 including
(Grn. Fee, Cart & Tax)

Range balls: FREE ON TOURNAMENT DAYS

DRESS CODE: Strictly Enforced, collard shirts are required, no shorts or cutoffs.



NATIONAL PAN AMERICAN GOLF ASSOCIATION

CONVENTION & TOURNAMENT

HOSTED BY: CORPUS CHRISTI PAGA

JULY 30, 2018 THRU AUGUST 3, 2018

GOLF COURSE NAME: Gabe Lozano Golf Center

ADDRESS: 4401 Old Brownsville Rd. CC Tx 78415

PHONE NUMBER: 361-826-8016

GOLF Manager: Jay Monte jaym@foresightgolf.net

Golf Course Captain: R. G. Garcia 361-232-8948

TOURNAMENT DATES:

AUGUST 2 & 3, 2018 (8 AM SHOTGUN)

PRACTICE ROUND RATE: \$ 38.58
(Grn. Fee, Cart & tax)

Range balls: FREE RANGE BALLS ON TOURNAMENT DAYS

DRESS CODE: Strictly Enforced, Golf Attire required, no tee shirts or cutoffs.

J



NATIONAL PAN AMERICAN GOLF ASSOCIATION

CONVENTION & TOURNAMENT

HOSTED BY: CORPUS CHRISTI PAGA

JULY 30, 2018 THRU AUGUST 3, 2018

GOLF COURSE NAME: Corpus Christi Country Club

ADDRESS: 6300 Everhart Rd. CC Texas 78413

PHONE NUMBER: 361-991-7870

GOLF PRO: Doug DeSive doug@desive.com

Golf Course Captain: Ray Falcon 361-816-4763

TOURNAMENT DATES:

AUGUST 2 & 3, 2018 (8 AM SHOTGUN)

PRACTICE ROUND RATE: \$ 65.00 plus tx.
(Grn. Fee, Cart)

Range balls: FREE ON TOURNAMENT DAYS

DRESS CODE: Strictly Enforced, Golf Attire required, no tee shirts or cutoffs.



NATIONAL PAN AMERICAN GOLF ASSOCIATION

CONVENTION & TOURNAMENT

HOSTED BY: CORPUS CHRISTI PAGA

JULY 30, 2018 THRU AUGUST 3, 2018

GOLF COURSE NAME: River Hills Country Club

ADDRESS: 4425 River Hills Dr. CC Tx 78401

PHONE NUMBER: 361-387-3563 Ext. 301

GENERAL MANAGER: Mason Miller

Golf Course Captain: Victor Medina (361-877-1255)

TOURNAMENT DATES:

AUGUST 2 & 3, 2018 (8 AM SHOTGUN)

PRACTICE ROUND RATE: \$ 42.70 including
(Grn. Fee, Cart & Tax)

Range balls: FREE ON TOURNAMENT DAYS

DRESS CODE: Strictly Enforced, Golf Attire required, no shorts or cutoffs.



THE

NATIONAL PAN-AMERICAN
GOLF ASSOCIATION

JUNIOR'S CHAMPIONSHIP

GOLF TOURNAMENT

GUIDELINES

THE NATIONAL PAN-AMERICAN GOLF ASSOCIATION BY-LAWS



**NATIONAL JUNIOR GOLF TOURNAMENT
RULES AND GUIDELINES
(Amended March 22, 2002)**

1. Amateur Code -- No high school golfer may compete for cash prizes or merchandise; he or she may not compete with players or assist plays with cash or merchandise. The only prize high school golfers may compete for is a medal, plaque, trophy or a ribbon.
2. Under no circumstances will a Junior Golfer play for money (gamble) in a National Tournament
3. There will be no entry fee to the Junior Golf Tournament.
4. Determination of all Junior Golfers ages will be August 1.
5. Play in the National Junior Golf Tournament for each day of competition is as follows:

Chip + Putt contest

 - A. Boys and girls, ages 4-5, ~~play 8 modified holes (as host city permits)~~
 - B. Boys and girls, ages 6-7, ~~play 4 modified holes (as host city permits)~~
 - C. Boys and girls, ages 8-9, play 6 modified holes
 - D. Boys and girls, ages 10-11, play 9 holes, regular tees, par 3 course or front tees, regular course.
 - E. Boys, ages 12-13, play 9 holes, middle tees, regular course
Girls, ages 12-13, play 9 holes front tees, regular course
 - F. Girls, ages 14-15 and 16-18, play 18 holes, front tees, regular course.
 - G. Boys, ages 14-15, play 18 holes, middle tees, regular course.
 - H. Boys, ages 16-18, play 18 hoes, back tees, regular course.
6. There will be at lease three (3) places in each age group.
7. All Junior Golfers must carry their own bags or may use pull carts. No juniors may ride golf carts.
8. Play will be governed by the host city Tournament Director and the National Junior Golf Director.
9. The Host City will provide all junior trophies/prizes.
10. All junior participants will pay for their own green fees.

J



NATIONAL PAN AMERICAN GOLF ASSOCIATION

CONVENTION & TOURNAMENT

HOSTED BY: CORPUS CHRISTI PAGA

JULY 30, 2018 THRU AUGUST 3, 2018

GOLF COURSE NAME: Gabe Lozano Golf Center

ADDRESS: 4401 Old Brownsville Rd. CC Tx 78415

PHONE NUMBER: 361-826-8016

GOLF Manager: Jay Monte jaym@foresightgolf.net

Golf Course Captain: Charlie Ramirez JUNIOR GOLF TOURNAMENT DIRECTOR 361-643-4430

TOURNAMENT DATES:

AUGUST 2 & 3, 2018 (8 AM SHOTGUN)

PRACTICE ROUND RATE: \$ 15.00 (18 holes) \$5.00 (9 holes)

Range balls: FREE RANGE BALLS ON TOURNAMENT DAYS

DRESS CODE: Strictly Enforced, Golf Attire required, no tee shirts or cutoffs.

No Golf Carts, Pull Carts allowed.



NATIONAL PAGA TOURNAMENT & CONVENTION

Hosted by **CORPUS CHRISTI, TX**

July 30 - August 3, 2018

Registration Form JUNIOR'S



	Last Name	First Name	AGE AS 7/25/17	PAGA member name	Member Network #	Emergency phone number
1						
2						
3						
4						
5						
6						
7						
8						
9						
10						

Return all pages of this form AND Chapter check for the full amount made payable to
Corpus Christi PAGA by the deadline of June 8th, 2018
(Please allow time for mailing)

Chapter:	
Starter Shack Group:	
Contact Name	
Phone #	
Email Address	

Mail to: Corpus Christi PAGA
1017 Barracuda Pl
Corpus Christi, TX 78411-2101

Please email form to: [Terri Longoria <terrlongoria@aol.com>](mailto:Terri.Longoria@aol.com)

Art.Saucedo@npaga.org

Then send printed pages AND check via regular mail by June 8, 2018

Junior Golf Tour Chairman			
Convention co-chair			
President			



National PAGA Junior Tournament Registration Form
Hosted By: PAGA Corpus Christi, July 30th - August 3rd

Junior's Name

Date of Birth

M F

Chapter

Member's Name/Network

Emergency Contact Number

Email Address

Address

Age (As of 7/25/18)

City, State, Zip Code

DEADLINE: JUNE 8. 2018

Please email registration form and consent/liability form to: Charlie Ramirez

Contacts: 361-777-5181 charliedps11@gmail.com

Charlie Ramirez: Jr. Tournament Director PAGA Corpus Christi, TX

Benny Prado: 361-815-1201 yoprado@grandecom.net

Mike Ledesma: 361-510-0814 mledesma001@stx.rr.com

21



**NATIONAL PAGA JUNIOR TOURNAMENT CONSENT AND
LIABILITY RELEASE FORM**
(One per Child)

I, _____ hereby give my consent for any Doctor, Hospital and or Qualified First Aid person to give emergency medical treatment or first aid to my child, _____ age _____.

As parent/legal guardian of the above name child, I hereby release from liability those persons who render first aid, administer emergency treatment or those persons at hospitals, clinics or doctors who treat the above child. Further, I hereby release from liability the Pan American Golf Association of ~~Austin, Texas.~~
Corpus Christi, TX

Name of Insurance: _____

Policy No.: _____

Doctor's Name: _____

Doctor's Phone No.: _____

Date: _____
Parent / Legal Guardian's Signature

Phone number where you may be reached _____

Please list allergies including allergic medication and other information including physical handicaps and doctor's name on this form.

PAN AMERICAN GOLF ASSOCIATION OF ALICE 2018 - 2020

ALICE OFFICERS	NAMES	EMAIL
• PRESIDENT	ONESIMO CASTILLO	CASTILLO_ONESIMO@YAHOO.COM
• VICE PRESIDENT	GEORGE RAMIREZ	ACTIONSPORTSANDAWARDS@GMAIL.COM
• SECRETARY	ROBERT ORTIZ	JRORTIZ51@@HOTMAIL.COM
• TREASURER	GAP ALANIZ	ALANIZG@TEXASCHAMPIONBANK.COM
• TOURNAMENT DIRECTOR	LORENZO SAENZ	LORENZOSAENZ@EPROD.COM



2019 NATIONAL PAGA WINTER MEETING

ALICE, TEXAS

INTRODUCTION

ALICE, TEXAS

National PAGA Meeting

Thursday, March 21, 2019

Alice, Texas

Proposed Agenda



Thursday 21	Registration	La Quinta Hotel
Friday 22	Delegate's Breakfast	7:00 – 7:30am
Friday 22	Delegates Meeting	7:30 – 12:30pm
Friday 22	Skins Game	1:00 – 6:00pm
Saturday 23	Golf Tournament	7:30 - 12:00pm
Saturday 23	Diner / Awards	6:30 – 12:am

ACCOMMODATIONS

HOTELS

HOLIDAY INN EXPRESS

HARPTON INN

LA CUNTA HEADQUARTERS

BEST WESTERN

DAYS INN

ADDRESS

EAST MAIN HWY 44 361-664-710

EAST MAIN HWY 44 361-664-1111

EAST MAIN HWY 44 361-661-177

SOUTH HWY US 281 361-664-2133

NORTH HWY US 281 361-664-6616

GOLF COURSES

ALICE MUNICIPAL

361 664 7033



RIVER HILLS COUNTRY CLUB

361-387-3562

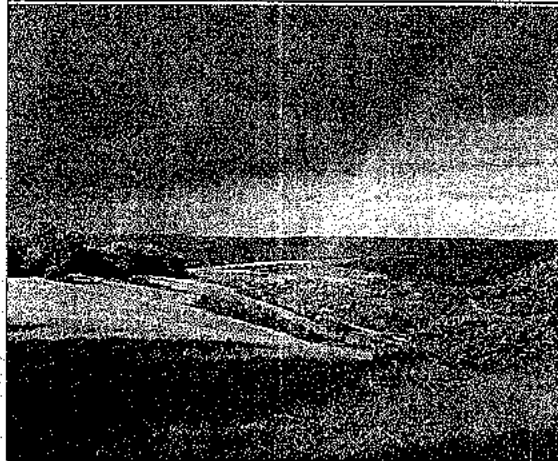

ALICE COUNTRY CLUB

361-664-3723

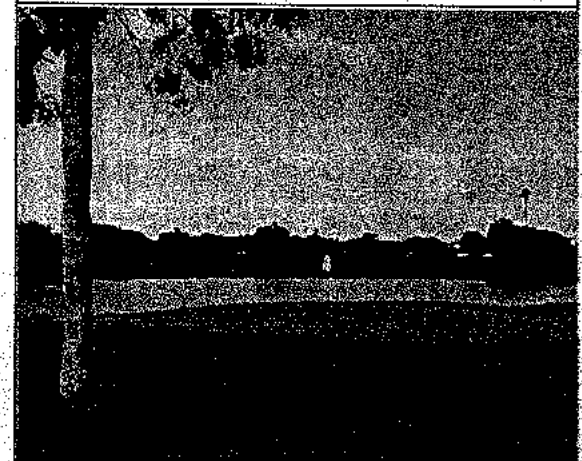

ZEPHYRUS ALICE PAGA BUDGET PROPOSAL

Profit - Loss Summary

	ESTIMATED	ACTUAL
Total income	\$36,600.00	\$0.00
Total expenses	\$30,690.00	\$0.00
TOTAL PROFIT (OR LOSS)	\$6,910.00	\$0.00

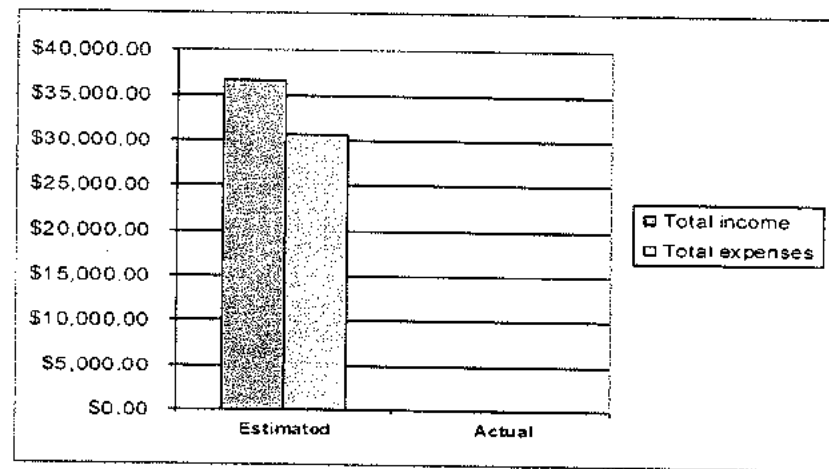

2010 ALICE PAGE BUDGET PROPOSAL

Estimated Actual
 \$0.00 \$0.00

Estimated	Actual		Estimated	Actual
240		Adults @	\$100.00	
50		Children @		
100		Guest @	\$50.00	
			\$24,000.00	\$0.00
			\$0.00	\$0.00
			\$5,000.00	\$0.00
			\$29,000.00	\$0.00

\$300.00		Full Page @	3	
\$200.00		Half-pages @	14	
\$150.00		Quarter-pages @	16	
\$350.00		Inside Front Cover @	2	
\$350.00		Outside Back Cover @	2	
			\$900.00	\$0.00
			\$2,800.00	\$0.00
			\$2,400.00	\$0.00
			\$700.00	\$0.00
			\$300.00	\$0.00
			\$7,100.00	\$0.00

200		Full Page @	3	
100		Half-pages @	14	
75		Quarter-pages @	16	
200		Inside Front Cover @	2	
200		Outside Back Cover @	2	
			\$600.00	\$0.00
			\$1,400.00	\$0.00
			\$1,200.00	\$0.00
			\$400.00	\$0.00
			\$400.00	\$0.00
			\$2,000.00	\$0.00

		Items @		
		Items @		
		Items @		
		Items @		
			\$0.00	\$0.00
			\$0.00	\$0.00
			\$0.00	\$0.00
			\$0.00	\$0.00

2019 ALICE PAGA BUDGET PROPOSAL

** Profit - Loss Summary **

	Estimated	Actual
Total income	\$34,100.00	\$0.00
Total expenses	\$24,500.00	\$0.00
Total profit (or loss)	\$9,600.00	\$0.00

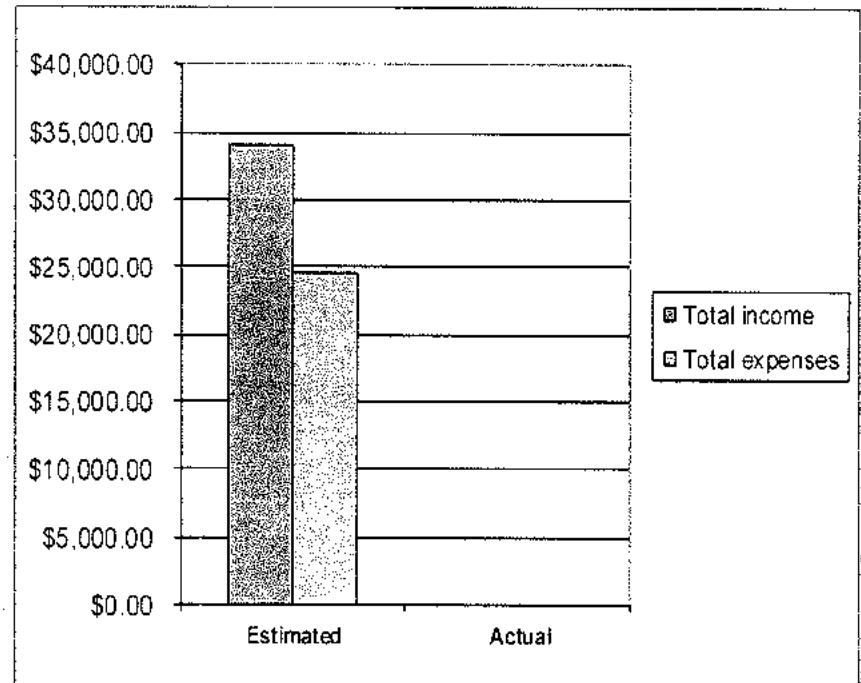

Q & A